1962

ACEONEAN

GEN

ALLEN COUNTY PUBLIC LIBRARY
3 1833 01819 6581

GENEALOGY
977.202
H92AC
1962

Digitized by the Internet Archive
in 2010 with funding from
E-Yearbook.com

http://www.archive.org/details/aceonean1962rock

Aceonean

1962

Rock Creek School

We, the senior class, dedicate this book to our parents who so faithfully taught us the basis of education. By their good example, we learned to play, to enjoy the comforts of home, to work with each other, and to worship together.

ANNUAL STAFF

Sponsor	Mrs. Rethlake
Editor in Chief	Jo Ann Creviston
Assistant Editor	Jane Reber
Photographer	Stuart Cart John Stockman
Sports Editors	Jim Stockman Mike Walker
Grade Salesmen	Jayde Brumbaugh La Donna Ralston
High School Salesmen	Sandra Whisenhunt Joyce Ecklebarger
Typist	Rosie Lahr

Compliments of
MARKLE CUT RATE DRUG STORE
Markle, Indiana

Compliments of
PLUM TREE GARAGE
Warren, Indiana

Administration

Autograph

Julius C. Moore
Principal

Guy Will
Trustee

Austin Smith
Superintendent of
County Schools

Advisory Board

Left to Right: Earl Lyons, Bart Benson,
Howard Creviston, Guy Will.

Compliments of MAJENICA GROCERY
ART MILLER
Huntington, Indiana

Compliments of
DR. R. C. POPPY
Markle, Indiana

Mr. Moore

Mr. Reed

Mr. Wygant

Mrs. Solero

Mr. Hippensteel

Mrs. Hinton

Mr. Crooks

Mrs. Rethlake

Mr. Suesz

Mr. Towne

High School Teachers at Work

Grade Teachers at Work

Mrs. Britt

Mrs. Rodgers

Mrs. Friedley

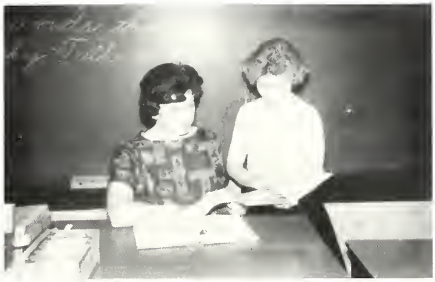

Mrs. Otte

Mrs. Barnes

Mrs. McLean

Mr. Hosler

Miss McLaughlin

High School Teachers

Mrs. Hinton
Home Ec.
Mrs. Solero
English and Math
Mrs. Rethlake
Commercial
Miss McLaughlin
Music
Mr. Hippensteel
Science
Mr. Crooks
English
Mr. Towne
Shop
Mr. Reed
Physical Education
and Math

Elementary Teachers

Mrs. Rodgers
First and
Second Grade
Mrs. Friedley
Second Grade
Mr. Hostler
Sixth Grade
Mrs. Barnes
Fourth Grade
Mrs. McLean
Fifth Grade
Mrs. Otte
Third Grade
Mr. Suesz
Band
Mrs. Britt
First Grade

Compliments of HARDINS' GROCERY
Rock Creek Center
Huntington, Indiana

RANDAL AND SON BARBER SHOP
"Let us care for your hair"
Markle, Indiana

Seniors

Autograph

MOTTO

"DON'T SAY GO BUT GO THYSELF"

CLASS COLOR

BLUE and SILVER

CLASS FLOWER

BLUE CARNATION

SPONSOR

Mr. Crooks

President

Ron Stephans

Vice President

Stuart Cart

Secretary and Treasurer

Mike Reber

Compliments of
STOCKMAN PRODUCE
Markle, Indiana

Keepsake Diamonds
Gifts - Repairs
BOTTS' JEWELRY
Markle, Indiana

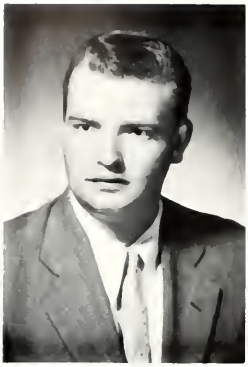

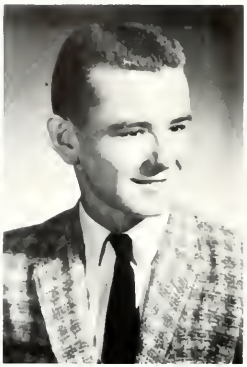

Marion Flemming
Librarian 4; 4-H 3 years; Junior Play.

Bob Fisher
Chorus 1,2,3,4; Basketball 2; Track 3; Junior Play; Librarian 4. Will graduate if requirements are met.

Ron Sparks
Band 1; Chorus 2,3,4; Junior Play; 4-H 6 years; Special Chorus 2,3,4; Will graduate if requirements are met.

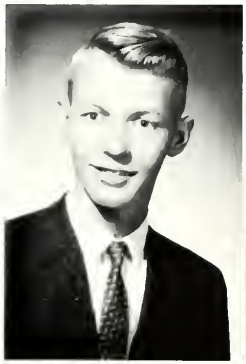

Don Sparks
Band 1,2,3,4; Track 1,2; Chorus 1,2,3,4; Junior Play; 4-H 6 years; Special Chorus 2,3,4; Librarian 4.

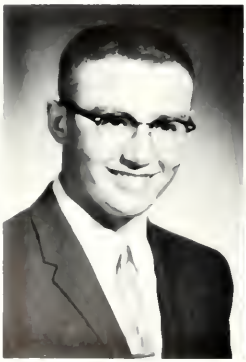

Sam Brown
Basketball 2; Volleyball 2,3; Junior Play; Chorus 4; Librarian 4.

Dewey Sparks
Track 1; Chorus 1.

Compliments of
MARKLE LUMBER COMPANY
Markle, Indiana

Compliments of
WAYNEDALE BAKERY
Lower Huntington Road

Gary Pursifull
Chorus 1,2,3,4; Junior Play; Volleyball 1, 2,3; Basketball 1,2,3; Track 1,2,3; Baseball 1,2,3; 4-H 8 years; Senior Play.

Bob Link
Chorus 1,2,3,4; 4-H 6 years; Volleyball 1,2,3,4; Class Vice President 1,2; Track 1,2,3,4; Baseball 1,2,3,4; Basketball 1, 2,3,4.

Darlene Slagel
Chorus 1; Junior Play; Senior Play; Special Chorus.

Jeniece Greeno
Junior Play; Senior Play; Chorus 1,2,4; Special Chorus.

Sondra Kay Shrock
Volleyball 1,2,3,4; Junior Play; Senior Play; Special Chorus; 4-H r years; Librarian 1,2.

Edith Morrow
Chorus 1,2,3,4; Junior Play; Senior Play; 4-H 4 years; Volleyball 1,2,3,4; Special Chorus; Librarian 1,2,3; Spelling Winner 3.

Compliments of
CLARENCE L. RUPLEY
FARMERS MUTUAL INSURANCE CO.
South Whitley, Indiana

Michelle McFadden
Chorus 1,2,3,4; Junior Play; Volleyball 1,2; Senior Play; 4-H 8 years; Librarian 2,3; Special Chorus 4.

Linda Clampitt
Chorus 1,2,3,4; Junior Play; Volleyball 1,2,3,4; Senior Play; Special Chorus 4; Librarian 1,2,3,4; Spelling Winner 2; Junior Heart Representative.

Rosie Lahr
Chorus 1,3,4; Junior Play; Senior Play; Yearbook Staff 4; Librarian 1,2; Cheerleader 4; Spelling 1, 2; Special Chorus 4; Volleyball 1,2,3,4.

Sandra Whisenhunt
Chorus 3,4; Volleyball 1,2,3,4; Junior Play; Special Chorus 4; 4-H 3 years; Yearbook Staff 4; Librarian 2,3,4.

Vivian Bear
Volleyball 1,2,3,4; Chorus 3,4; Junior Play; Special Chorus 4; Librarian 2,3,4; Class Treasurer 2.

Joyce Eckelbarger
Secretary 2; Librarian 1,2; Junior Play; Special Chorus 4; Chorus 3,4; Volleyball 1,2; Yearbook Staff; Class P.T.O. Queen.

Compliments of
MAJESTIC COMPANY
Huntington, Indiana

Jim Stockman
Chorus 1,2,3,4; Junior Play; Senior Play; 4-H 2 years; Special Chorus 2,3,4; Yearbook Staff 4; Librarian 4.

Jerry Hite
Chorus 2,3,4; Vice President 1, President 2,3; Basketball 1,2.

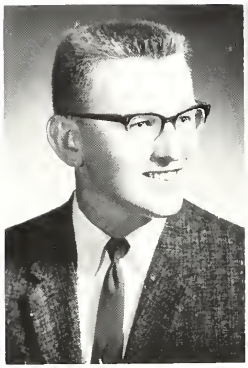

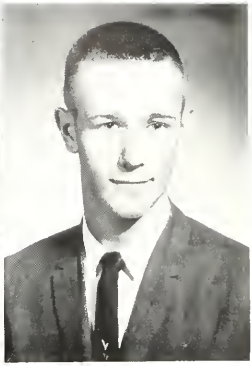

Jerry Tribolet
Volleyball 3; Basketball 3,4; Junior Play; Senior Play.

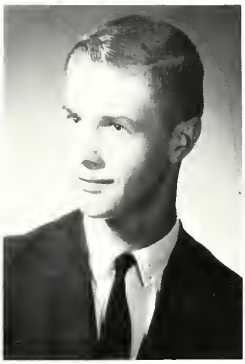

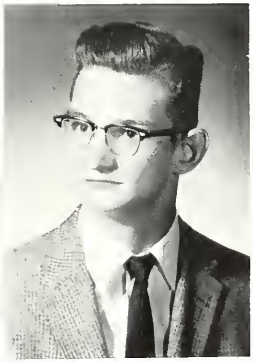

Stuart Cart
Track 3; Junior Play; 4-H 3; Yearbook Staff 2; Vice President 1; Special Band 3.

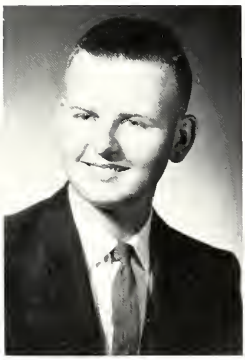

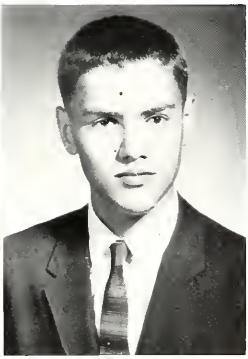

Ron Meier
Junior Play; Senior Play.

Michael E. Reber
Sports Manager 1,2,3, Junior Play; Senior Play; President 1, Secretary 4, Treasurer 4.

Compliments of
MODEL ENGINEERING & MANUFACTURING
Huntington, Indiana

Jo Ann Creviston
Chorus 2,3,4; Junior Play; Senior Play; 4-H 8 years; Yearbook Staff 2 years; Class Treasurer 1, Secretary 1,2; Special Senior Chorus; Chorus Officer 4.

Jane Reber
Chorus 1,2,3,4; Junior Play; Senior Play; 4-H 8 years; Yearbook Staff 2 years; Librarian 2; Class Secretary and Treasurer 3; Special Senior Chorus; Spelling Alternate 3; Chorus Officer 2, 3,4.

Shirley Stults
Band 1,2,3,4; Chorus 3, 4; Volleyball 3; Junior Play; Special Senior Chorus

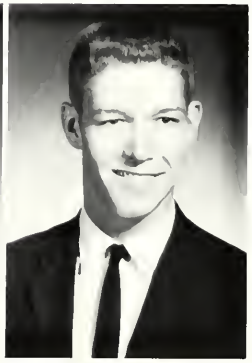

Ron Stephans
Chorus 1,2,3,4; Volleyball 1,2,3,4; Basketball 1,2,3,4; Baseball 1,2,3, 4; Track 1,2; Junior Play; Senior Play; 4-H 8 years; Class President 4; Class Vice President 3.

Compliments of
MAJENICA TILE COMPANY
Huntington, Indiana

BARNHART'S BOOK STORE
Books, Stationery, Typewriters
Huntington, Indiana

What Is The Class Of 1962 Doing Today?

The year is 1982, just twenty years later.

First we find Viv Bear standing all day on the banks of the Wabash in a lifeguard suit hoping some young man will fall in Last week she pushed one in, for practice she said - - - Sam Brown, we see in a field plowing with his team of mules. It seems he is still stubborn as he always was. He can't see putting money into a new fangled thing called a tractor. - - - Stuart Cart is now a wool manufacturer. He has just invented a new cloth in fact he is wearing a suit made of it now. It is so light weight, it is invisible. - - - Linda Clampitt is now working as an x-ray technician. She is working with Dr. Pope. The doctor helps Linda to develop in the dark room Any developments yet, Linda?

Jo Ann Creviston is now in Dr. Poppey's office applying for a nursing job. She just loves to work with sick people. - - - Joyce Eckelbarger is working as an attendant at the Marathon, and everyday she tries to sell Ron Greene candy kisses. Ron has charged so many kisses, Joyce's dad is going to claim Ron as a dependent. - - - Bob Fisher is peddling fish for his grandpa's store, on a bicycle built for two. He hopes someday, he can take over the BOOMING business. - - - Marion Flemming, a 5-Star Admiral on a battle ship still crying, "I want my feet on the ground."

Jan Greeno is in Africa designing a dress for an elephant to be worn only in the evening. Her latest creations can be seen on all the best dressed animals. - - - Jerry Hite, sitting behind a vice-president's desk, smoking a 3¢ cigar saying, "Flying high - - fast service." - - - Rosie Lahr has just bought 51% interest in the Gate Way Inn. She has just turned it into a lavish night club in the steaming metropolis of Markle. - - Bob Link in the Maternity Ward of the Huntington County Hospital is carrying a basketball for his new grandson. He plans to start training him soon, perhaps tomorrow.

Michelle McFadden, we find in Alaska, selling deep freezers to the Eskimos. Last year she was selling large black stew pots to the natives in Africa, until they tried to give her a hot bath in one. - - - Ron Meier is in the police station in Warren, saying, "I didn't do it." - - - Edith Morrow is secretary for the president of the Ford Motor Company she loves to sit on the boss's lap and take dictation. - - - We find Gary Pursifull kicking Joe Louis in the shins saying, "You aren't suppose to hit a fellow wearing glasses." Gary might lose his temper, Joe, you had better watch out.

Jane Reber is in Minneapolis, Minnesota showing Betty Crocker how to bake a cake. - - - Mike Reber now is the biggest hog producer in the United States. - - - Sondra Shrock is still eating low calory foods to keep her nice figure trim and neat. - - - Darlene Slagel trying to bite into a special clam dinner with her new false teeth.

Dewey Sparks is going fishing for blue gills in the butterfly swamps. Sorry, Dewey, I don't think you'll find any. - - - Don Sparks is sewing patches on his britches while his wife is out milking the cows. - - - Ron Sparks is still in school, but he hopes to graduate with his grandchildren. Keep trying Ron! - - - Ron Stephans is driving a greyhound bus hoping someday they will have a stewardess on the bus. We're afraid that will never be Ron, because the drivers couldn't keep their eyes on the road.

Jim Stockman, we see trying to run an ostrich down, cause they are short on eggs. The hens have formed a labor union and refuses to work on Saturdays, Sunday, and Holidays. - - - Shirley Stults can be seen on The Lawrence Welk Show playing 5 foot - 2 , eyes of blue on her brother's trombone. She says, "Sometimes, she regrets learning how to play it." (So do we, Shirley) - - - Jerry Tribolet is working in the Markle zoo, standing flat-footed picking leaves from a tree for the giraffes. - - - Sandra Whisenhunt recommends the beauty shop next door for a good permanent.

Senior Poems

Vivian Kay is a quiet one,
But like the rest of us, likes to have fun.
When it comes to dancing, she is the most,
But in anything she does she's not one to boast.

There is a certain young man in our gang:
Samuel Dean Brown is his name.
He is not very little, but he really is smart,
And with every little penny he hates to part.

Now there's one called Jo Ann who likes to sew.
The one she goes with, we surely know.
Take heed, Dick, you've lived by good books;
Now's a fine time to catch a good cook.

Quiet Stuart Cart, who never says much.
Listens while others talk of sports, girls and such.
He plays a sax in our school band.
And serves as Vice President of the Senior Clan.

Bob Fisher is the smiley one of us all,
And when you are with him you'll have a ball,
When it comes to telling jokes he's a whiz
But he's not so good in a history quiz.

Jerry Wayne Hite, our long lean guy,
Is a boy that girls would call very shy.
Underneath it all he can take his pick
Of any gal or any slick chick.

Roseleen Ellen, every ready to smile,
Or stop and talk to you awhile.
May her life be the best that this world can hold;
And may her name be written in the Book of Gold.

Bob Link is sort of dark and tall.
You should see him handle a basketball.
A popular guy and very neat,
Dianne says, "He can't be beat!"

Next comes Jan our temper gal,
But to us all, she's quite a pal.
She lives on fun from day to day,
But that's not all we have to say!

Joyce Eckelbarger is the one we say,
That will be part owner of a '57' Chevrolet.
If things work out right for this gal,
She'll be married a year from now.

Linda Kay, our green eyed brunette,
Has a winsome smile and eyes that "get."
She likes the boys and vice versa is true,
Of course, she has talent at other things, too.

Michelle a tall, slim, girl in our bunch.
Everyone in class has got a hunch,
That when we've graduated and gone from here,
We can look back and record her a "dear."

Ron Meier is one who has his joys
With any old car and a bunch of boys.
He gets in early, and that is so
He's not out late like the rest, you know.

Sondra Kay, a very stubborn girl,
Will someday make a guy's hair curl.
To International College she hoped to go,
How to be a secretary, she wants to know.

Jane Ann, who is our brilliant one,
When it comes to lessons, they're always done;
She will be a success, a fact that is true,
Her career is calling, but Ron is, too.

Mike Reber, the darkest of us all,
Loves to make noises in study hall.
Our class isn't complete without this boy.
So may his life be filled with joy.

Marion, the strong man of our gang,
Fair and blue-eyed, he gives the class its tang.
He likes to run around and have fun, too.
Say "Hi" to him, and he has a smile for you.

Darlene Slagel, our quiet lass.
This girl has plenty of class.
She's bashful, mild, and friendly to all,
We know, a nice boy for Darlene will fall.

Now Jerry is the one who is tallest of all.
When standing by Pam, she looks very small.
Whatever he does, wherever he'll be.
He'll remain in our hearts as Jerry Lee.

Sandra Kay is the friendliest gal,
She has lots of gah; is a very good pal.
The future for her may be well planned.
But, who knows where our sandy will land.

Edith Marie, a real smart cooky,
Hopes someday to meet a real bookie.
She wants him to laugh and call her "honey."
And he must have a pile of money!

Jim Stockman, life-guard of our class,
Hopes someday to find a cute little lass.
His future plans are not yet known
But the thing he'll do will be all his own.

Gary Dean, who is our farmer lad,
Isn't too good, and he's not too bad.
His life is full of barns and cows.
When he sees the girls, he yells and wows.

We have a classmate called Dewey Sparks.
In Government Class, he makes his mark.
He wears good clothes, and always has.
He's the guy that likes to razz.

Ron Stephans, better known as "Red."
Hasn't let basketball go to his head.
He's the president of the class,
And says Marta Spence is his lass.

Now Ron Sparks is the one who likes to play.
But to tell what he knows would take all day.
So with his "Chevy" and some cute little girl,
He will come back with his heart in a whirl.

Donnie Kay, is a pretty nice guy,
He will make his girl a real good buy.
He goes with a lass named Darlene.
Donnie says, "She's my queen!"

Shirley Stults is a girl in our clan.
Jerry Fusselman is her man.
She plays in the band of Rock Creek High;
We know the band teacher dreads telling her bye.

Who's Who

"Viv"

"Gary"

"Worm"

"Shelly"

"Red"

"Linda"

"Jake"

"Sandy"

"Mike"

"Joyce"

"Bob"

"Edith"

"Bob"

"Rosie"

"Jan"

"Darlene"

"Ron"

"Don and Ron"

"Marion"

"Jane"

"Dewey"

"Shirley"

"Jo Ann"

"Jim"

"Sam"

"Sondy"

"Stewart"

Senior Snapshots

WALTER MOFFITT
HUNTINGTON CITY LINES
Charter Bus Service

SCHROEDERS SHOE STORE
331 N. Jefferson Street
Huntington, Indiana

ALL ABOARD - - Washington D.C. and New York here we come - - - - -

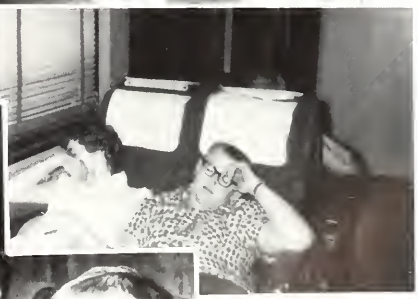

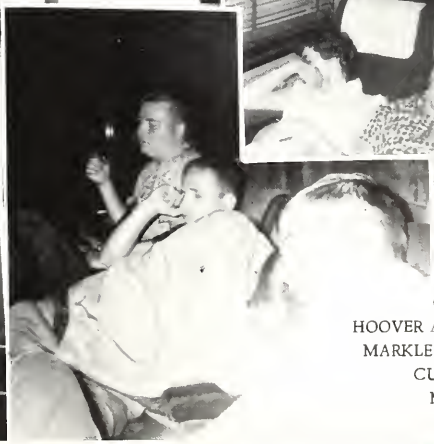

Compliments of
HOOVER AND RANDEL HARDWARE
MARKLE TIRE AND SUPPLY CO.
CUSTOM PAINTING
Markle, Indiana

YEARBOOK AD SALESMEN

SEATED: Viv Bear, Michelle McFadden, Linda Clampitt, Sondra Shrock, and Edith Morrow. STANDING: Bon Sparks, Sam Brown, Ron Meier, Bob Fisher, Mike Reber, Marion Flemming, Gary Pursifull, Ron Stephans, Shirley Stults, Don Sparks, and Darlene Slagel. NOT PICTURED: Jerry Hite, Bob Link, Dewey Sparks, and Jan Greeno.

Compliments of
S & L GRAVEL COMPANY
Markle, Indiana

Staff
at
Work

Compliments of
MARKLE GRAIN COMPANY
Markle, Indiana

SENIOR PLAY

DICTATOR DAD

CAST

Jim Stockman
Jane Reber
Ron Stephans
Mike Reber
Sondra Schrock
Ron Meier
Michelle McFadden
Linda Clampitt
Edith Morrow
Jerry Tribolet
Bob Link

DIRECTOR

Mr. Crooks

Graduates of 1962

Commencement

May 17

Music . . . . Baily's
Address . . . Dr. Leo M. Haoptman

Baccalaureate

May 13

Soloist . . . Edith Morrow
Organist . . Kell Wygant
Sermon . . . Rev. Walter Stinebaugh

Class Flower
White Carnation

Class Colors
Blue and Silver

Class Motto
"Don't say go, but go thyself"

Valedictorian . . Creviston
Salutatorian . . . Brown

Compliments of
HEYDE BROS. - Quality Gasoline
Huntington, Indiana

Compliments of
NEUHAUSER HATCHERY
Warren, Indiana

Underclassmen

Autograph

JUNIORS

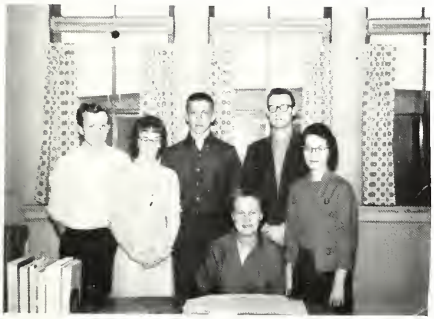

President, Danny West; Vice President, Bob Seabolt; Secretary-Treasurer, Jayde Brumbaugh. Sponsors: Mr. Reed and Mrs. Hinton.

SOPHOMORES

President, Bill Link; Vice President, Marsha Palmer; Secretary-Treasurer, Lynette Jordan.

FRESHMEN

President, Rick Randol; Vice President, Dean Wygant; Secretary-Treasurer, Pam Vardaman; Sponsor, Mr. Towne.

Class Officers

9 10 11

President, Jim Jordan; Vice President, Shirley Masterson; Secretary-Treasurer, Dick Eversole. Sponsor, Mr. Wygant.

Compliments of
SMITH FURNITURE COMPANY
Huntington, Indiana

7th GRADE

President, Eric Wagner; Vice President, Tom Will; Secretary-Treasurer, Vicki Hite. Sponsor, Mrs. Solero.

Compliments of
LINES SHELL SERVICE
Markle, Indiana

Louise Berkey
Steve Brown
Jayde Brumbaugh
Diane Davis
Paul Dunnuck

Brian Eliot
Bill Eversole
Jane Hinton
Dianne Lund
Jim Nelson

Ladonna Ralston
Harold Resler
Beverly Seabolt
Bob Seabolt
John Stockman

Wayne Stults
Donna Lee Thomas
Michael Walker
Betty Watson
Danny West

Compliments of
WAKEFIELDS
Carburetor and Ignition Service
Ronoke, Indiana

Compliments of
MARKLE TEXACO STATION
Groceries and Ice
Markle, Indiana

JUNIOR CLASS PLAY

WEDDING SPELLS

Directors Mrs. Rethlake
Mr. Reed

CAST

Mike Walker
Harold Resler
John Stockman
Jayde Brumbaugh
Donna Thomas
Beverly Seabolt
Ladonna Ralston
Diane Davis
Brian Eliot
Danny West
Dianne Lund
Betty Watson

Sophomore Class

Sue Ann Allen
David Bailey
Robert Bonner
Daniel Brown
Mark Brown

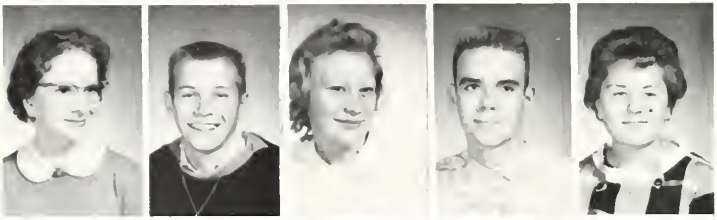

Martha Brown
Terry Buzzard
Le Quita Crews
Rick Dalrymple
Sharon Fisher

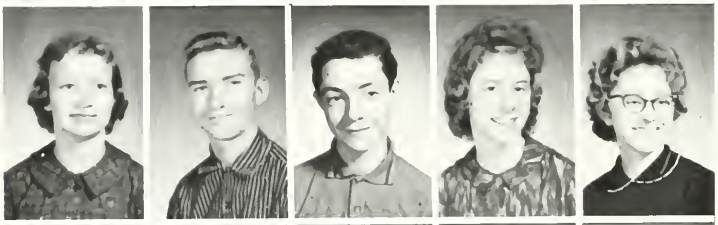

Sharon Follis
Steve Harris
Mike Hofmann
Susan Johnson
Lynette Jordon

Sharyn Kitt
Joan Kramer
Kay Lahr
Bill Link
Stanley McClendon

Karen Masterson
Marsha Palmer
Wanda Ralston
Dick Randol
Carol Rhoads

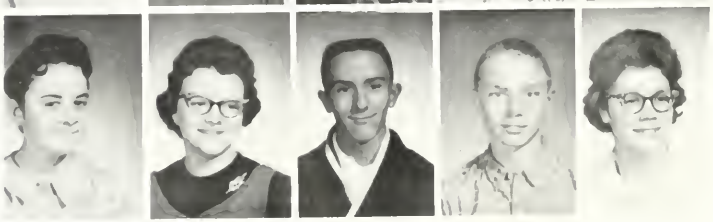

Carroll Robbins
Bonnie Shideler
Larry Shrock
Larry Shroyer
Candace Snyder

Freshman Class

Vicki Davis
Edna Mower
Carol Taylor
Jane Barnes
Phyllis Wood

Joy Jones
Rita Reber
Dixie Sparks
Brenda Britt
Pam Vardaman

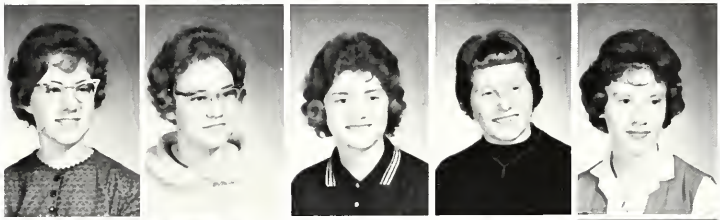

Fred Newsome
Peg Whisenhunt
Carlotta Flemming
Sharon Broom
Ted DeHaven

Dean Wygant
Rick Randol
Herb Brown
Terry Flemming
Paul Gephart

Terry Becker
Eric Thomas
Claude Sparks
Tom Allen
David Trotter

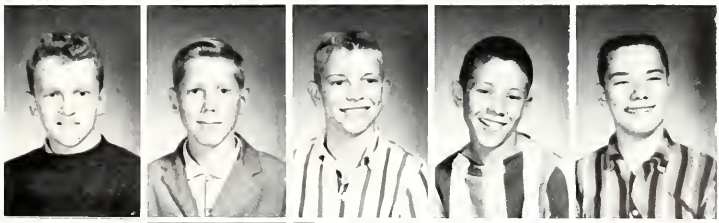

Mike Botts
John Hacker
Chuck Iser
Kay Gilbert

Kay Adsit
John Allen
Linda Bear
Gary Brown
Karen Brown

Deloss Brubaker
Daniel Drabenstot
Denny Dunnuck
Dick Eversole
Diane Fillman

Mike Fisher
Alan Geiger
Curtis Greeno
Carol Grover
John Halsey

Jim Jordan
Galen Lowery
Mike Lyons
Shirley Masterson
Mike Meier

Sherry Miller
Larry Milican
Clearance Newsome
Janece Nichols
Winston Nichols

Larry Parks
Marvin Ralston
Joe Snyder
Paula Vardaman
Tim Wagner

Jill West
Judy Stickler

8th Grade

Compliments of
GEIGERS' TV & APPLIANCES
Zanesville, Indiana

WOOD'S GARAGE
General Repair
Markle, Indiana

7th Grade

Richard Bonner
Jack Britt
Ricky Crews
Terry Dick

Linda Flemming
Gary Geiger
David Greene
Brenda Hardin

Mike Harshman
Vickie Hite
Gregory Kenline
Dee McClurg

Robert Mautz
Don Resler
Gary Shroyer
Mark Summers

Gary Thomas
Kay Vogelman
Eric Wagner
Mark Waldron

Tom Will
Brian Eltzroth

Compliments of
MILLY'S BEAUTY SHOP
Markle, Indiana

Compliments of
MARY'S CAFE
Markle, Indiana

Snaps

Elementary

Autograph

Sixth Grade

Mark Chalkley
Neenha Botts
Bill Clampitt
Kathy Bullock
Leroy Copeland
Linda Creviston
Roy Copeland

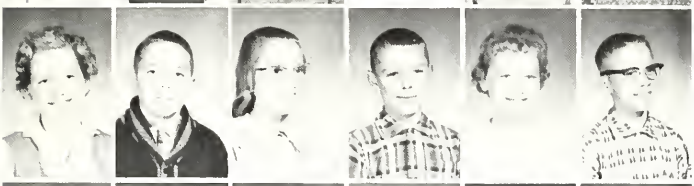

Susan Davis
Roger Dalrymple
Rose Mary Drabenstot
Boyde Eliot
Teresa Eltzroth
Mark Fillman

Steve Fisher
Cheryl Guysinger
Donald Furnas
Charlene Harris
William Johnson
Cheryl Heaston

Nancy Kitt
Daryl Lowery
Crystal Lahr
Roger Mautz
Carol Lowery
Darel Millican

Mickie Randol
Ruth Ann McClurg
Norman Smith
Linda Platt
Hal Spahr
Janice Simmons

Rita Sparks
Jeff Stockman
Debby Stockman
Noel Summers
Elaine Stookey
Gary Wood
Judy Wolf

ALLAN ANSON AND SONS
Huntington, Indiana
Growers of Indiana Certified Seeds

Fifth Grade

Steve Allen
Billy Barker
Dianne Bartram
Bruce Bates
Darwin Brubaker

Joey Buroff
David Buzzard
Joe Copeland
Carmy Cox
Jo Ann Duggan

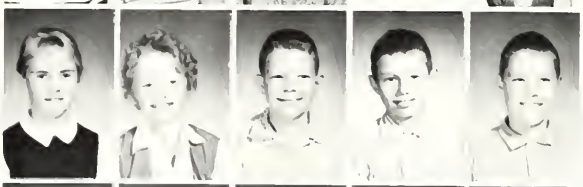

Sherrill Fahl
Vianna Flemming
Tommy Follis
Billy Foshee
Mark Fulton

David Furnas
Jane Geiger
Susan Harris
Pamela Joy
Lauranna Kissell

Mona Masterson
Robert Meier
Shanon Miller
Dottie Millican
Nyoka Millican

Rickie Millican
Jeffrey Paul
David Shideler
Cathy Shroyer
Linda Vogleman

Craig Warner
Earlynn Wood

Compliments of
HUNTINGTON PAINT
AND WALLPAPER SHOP
Huntington, Indiana

Fourth Grade

David Allen
Joann Arbuckle
Thomas Bates
Beverly Britt
Dennis Brubaker

Donna Davis
Leon DeHaven
Roger Dunnuck
Wanda Flemming
Sue Ann Follis

Paul Fulton
Bonnie Furnas
Lorie Guysinger
Brent Hardin
Ronald Harshman

Kathryn Heaston
Lula Iser
Sharon Jones
Kim Kenline
Kathleen McHenry

Sarah Matcalk
Kevin Miller
Danny Newsome
Miriam Robbins
Sharon Rodgers

Dianh Rutledge
Tonya Scott
Brenda Seabolt
Brenda Simmons
Javonda Smalling

David Stephens
Ronald Wolf

Compliments of
ARBUCKLES' MARKET
Markle, Indiana

Compliments of
SIMPSON GROCERY
Huntington, Indiana

Deborah Allred
Elna Berkey
Wynn Bonner
Kathi Chalkley
Rita Davis
Renee Denney

Robert Feemster
Regina Foshee
Danny Fulton
Leon Gilbert
Debbie Guysinger
Joyce Harris

Cathy Hofman
Mary Ann Holub
Scarlet Johnson
Stephenie Johnson
Enola Kissell
Teresa Lee

Karen Lowery
Marilyn Miller
Kent Odor
James Paul
David Platt
Sherry Pursifull

William Pursifull
Robie Randol
Larry Rodgers
Tim Scheerer
Cynthia Scott
Brenda Sheets

Mile Shroyer
William Soures
John Tetrick
Bernie Vogelman
Michael Wagner
Buddie Wolf

Third Grade

Compliments of
SMYSER SALE BARN
Huntington, Indiana

Compliments of
ARMOUR AND COMPANY
Huntington, Indiana

Rosalind Arbuckle
Sandra Bailey
Katherine Baker
Bevin Bates
Barbara Bowman
Louise Brickley

John Bullock
Marsha Davis
Suzanne Dill
Tommy Eudy
Denise Fillman
Cornelia Flemming

Nancy Follis
Rodney Glasgow
Thomas Halsey
Diana Harris
Shelly Harshman
Cynthia Irick

Bruce Jiosa
Scott Kenline
Anita Kirkpatrick
Cynthia Lahr
Mitchel Licktenberger
Dwight Nichols

Michael Perry
Marilyn Pursifull
Dan Reust
Robert Roebuck
Darlene Smalling
Darnell Smith

Gearldine Smith
Kevin Snyder
Gale Ann Spahr

2nd Grade

Compliments of
BUTTERFIELD-PLUMTREE
R. 3 Warren, Indiana

Compliments of
BOWERS FURNITURE CO.
Novelty End tables
Huntington, Indiana
R. R. #3

First Grade

Susan Bailey
Gregory Barnes
Karl Brickley
James Call
Michael Davis
Rebecca Dick

Patty Flemming
Cynthia Follis
Joel Fillman
Darrell Johnson
Wanda Johnson
David Luscomb

Judy Luscomb
Larry Lahr

Not Pictured:
Bonnie Edwards
Nikki Whisenhunt

Second Grade

Cathy Taylor
Roger Sparks
Billie Jean Vogleman
Julia Jane Wolf

Harold Wood
Kathy Wade
Linda Clark
Janell Stephans

KREISHER 66 SERVICE
A complete one stop service
Markle, Indiana

Compliments of
ROANOKE PUBLISHING CO.
Roanoke, Indiana

Peggie Joan Bardsley
Tim Jeffrey Bear
Danny Blair
Lynn Chris Botts
Thomas Broyles
James Alan Buroff

Cynthia Gearhart
David Gerdes
Ricky Jackson
David Jiosa
Michael Johnson
James Joy

Aileen Jo King
William Kissell
Lynda Kitt
Kenlyn Kline
Steven Link
Cheryl Masterson

James Millican
Harold McClellan
Neil McHenry
Christina McKelvy
Gail Rhonda Newsome
Thomas Robbins

Edward Souers
Donna Surfus
Lieu Anna Tetrick
Susan Wolf
David Yeiter
Ronnie Edwards

Larry Finney
David Kersey

Not Available

Not Available

1st Grade

Compliments of
NAVE HARDWARE STORE
Huntington, Indiana

Compliments of
SIMPSON GRAIN CO.
Huntington, Indiana

Kitchen Maids

Mr. Suesz's Prize Student
(Which One?)

They Look Tough

Junior High Snapshots

King and Queen
Grade 8

King and Queen
Grade 7

Favorite Pastime

Kings and Queens

Getting Ready for the Tenderloin Supper

Delicious Lunch Prepared by Grade 7 Girls

Activities

Autograph

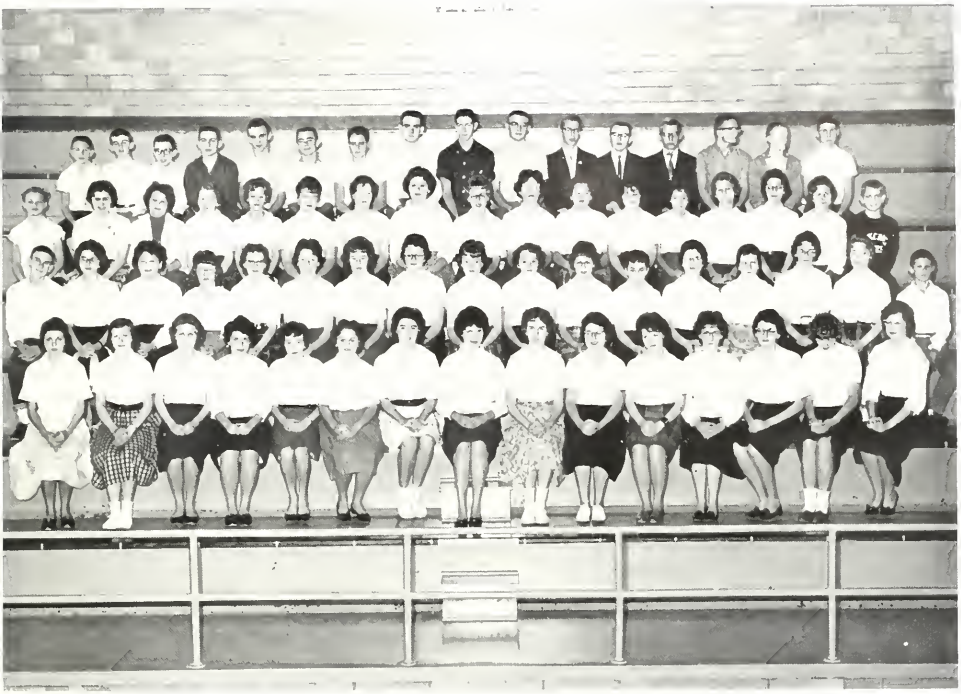

Chorus

First Row: K. Lahr, Follis, J. Reber, Creviston, Shrock, Bear, Morrow, Clampitt, Stults, R. Lahr, Eckelbarger, S. Whisenhunt, McFadden, Thomas, Miss McLaughlin. Second Row: Gilbert, Jordan, S. Fisher, S. Allen, Kitt, Rhoads, Johnson, Shielder, W. Ralston, Masterson, Snyder, Robbins, Palmer, Brown, Brumbaugh, Berkey, T. Allen. Third Row: Botts, Kramer, Taylor, Broom, Woods, Flemming, Barnes, Davis, Lund, Jones, R. Reber, D. Sparks, P. Whisenhunt, Hinton, Watson, Seabolt, C. Sparks. Fourth Row: R. Randol, DeHaven, Wygant, J. Stockman, Bonner, B. Fisher, Hacker, Dalrymple, Stephans, S. Brown, D. Sparks, J. Stockman, R. Sparks, Purisfull, Link, D. Randol.

CHORUS OFFICERS
Creviston, Lund, DeHaven, Reber, Palmer, Snyder.

Compliments of
STATE BANK OF MARKLE
Markle, Indiana

Compliments of
GEEDY AND COREY HARDWARE
Huntington, Indiana

Spring Festival

First Row: J. Hinton, L. Ralston, B. Watson. Second Row: D. Lund, D. Thomas, D. Davis, J. Brumbaugh.

Miss McLaughlin

First Row: S. Kitt, M. Palmer, M. Brown
Second Row: B. Shidler, S. Follis, K. Masterson, W. Ralston, S. Allen
Third Row: B. Link, D. Wygant, D. Randall, S. Harris, R. Dalrymple

First Row: J. Eckelbarger, S. Whisenhunt, V. Bear, J. Creviston, J. Reber, S. Shrock
Second Row: R. Lahr, M. McFadden, L. Clampitt, S. Stults, E. Morrow, J. Greeno

Compliments of
RAY MITCHELL REPAIR SHOP
Warren, Indiana

"Be Happy - Go Hoppe"
HOPPE OIL COMPANY
Huntington, Indiana

Grades Chorus

with Miss McLaughlin in charge

Grade Six

Scenes from "Frosty the Snowman"

with Mr. Hosler in charge

Christmas Scenes

Compliments of
BRAUMS STANDARD SERVICE
Markle, Indiana

Compliments of
TACKLE BOX
Huntington, Indiana

Home Economics Department Style Show

Directed by Mrs. Hinton

Special Chorus Groups

Senior Boys' Trio
Ron Sparks
Jim Stockman
Don Sparks
Directed by Miss McLaughlin

Sophomore Girls' Quartet
Carroll Robbins
Candy Snyder
Lynette Jordan
Marsha Palmer
Directed by Miss McLaughlin

Compliments of
SEALTEST ICE CREAM COMPANY
Huntington, Indiana

Compliments of
HUNTINGTON CO. FARM BUREA
Markle, Indiana

Band

FIRST ROW: Shidler, Kitt, Wygant, Snyder, Heaston, Guysinger.
SECOND ROW: Follis, Brubaker, Miller, Mautz, Stickler, Britt, Mautz, Bear, Cart.
THIRD ROW: Mr. Suez, Allen, Will, Snyder, West, Palmer, Stultz, Bonner, Sparks, Dalrymple, Meier, Stultz.

Senior Band Members

State Contestants

Compliments of
HOFFY'S SERVICE
Huntington, Indiana

Compliments of
D. MARX AND SONS
Huntington, Indiana

Girl's 4-H Club

First Row: C. Heaston, L. Creviston, C. Lowery, N. Kitt, R. McClurg, L. Platt, R. Drabenstot, J. Stickler. Second Row: J. Creviston, J. Reber, L. Ralston, P. Vardamen, M. Palmer, W. Ralston, C. Snyder, S. Allen. Third Row: L. Flemming, C. Flemming, S. Johnson, C. Rhoads, R. Reber, L. Jordan, B. Shiedler, M. McFadden, S. Kitt.

Leader - Mrs. Bowman

Officers of 1961

Boy's 4-H Club

First Row: D. Lowery, R. Mautz, C. Wagner, D. Shideler, D. Brubaker, S. Allen, G. Lowery, D. Brubaker, J. Allen, D. Drabenstot. Second Row: R. Mautz, M. Fulton, E. Wagner, R. Bonner, J. Stockman, R. Stephans, G. Pursifull, D. Sparks, J. Hacker, M. Ralston. Third Row: T. Allen, T. DeHaven, K. Gilbert, C. Sparks, J. Nelson, H. Reslar, B. Bonner, M. Walker, J. Stockman, R. Mautz, D. McClurg.

Leader, Mr. Whinery

Officers of 1961

School Awards

M. Palmer, B. Link
P.T.O. King and Queen

E. Stookey, G. Woods
P.T.O. King and Queen

J. Stockman, L. Clampitt - School King and Queen of Heart Fund

J. Reber - DAR Award

J. Creviston
Betty Crocker Award

School Spelling Champs

School Queen Contestants for County Fish Fry

R. Stephans, Sportsmanship Award; J. Creviston, Home Ec. Award; Bill Link, Citizenship for High School

J. Reber, Merit Award for Seniors

J. West, Citizenship for Junior High

Compliments of
BOLLINGERS PROPANE SERVICE
Warren, Indiana

Compliments of
HUFFMAN-EARHART FORD SALES
Warren, Indiana

Our Helping Hands

Mrs. Drabenstot, Secretary

Mrs. Britt, Miss McLaughlin, Mrs. Palmer
Mr. Stockman, Mr. Shidler, P.T.O. Officers

Mrs. Bear, County Nurse

Mrs. Will, Mrs. Sparks, Mrs. Snyder, Cooks

Jeff, Janitor

Allen, Marshall, Lowery, Femester,
Hardin, Will, Bus Drivers

Compliments of
SANITARY MARKET
Warren, Indiana

Compliments of
CLARA'S LUNCH
Plumtree, Indiana

Students At Work

Junior and Senior Librarians

Freshman and Junior Librarians

Sophomore Librarians

Junior Concessions

Dish Washers

Servers

Compliments of
GOLD SEAL DRUG STORE
Warren, Indiana

Compliments of
SALAMONIE MILLS
Warren, Indiana

Sports

Autograph

Basketball Highlights

Basketball Lassies - Sectional Tourney

Coaches plus Principal

The Burial of Union - County Tourney

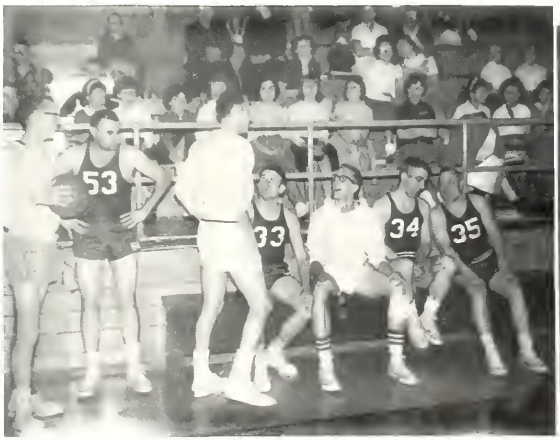

Teachers vs Seniors

Compliments of
FARM BUREAU CO-OP
Warren, Indiana

Baseball Team

Larry - Sophomore

Harold - Junior

Mike - Freshman

Dan - Junior

Claude - Freshman

Steve - Junior

Bob - Senior

Red - Senior

Mr. Reed - Coach

Dick - Sophomore

Compliments of
MYERS' DEPT. STORE
Warren, Indiana

Compliments of
FULTON MILK COMPANY
Huntington, Indiana

High School Baseball

Roanoke	L
Union	W
Andrews	W
Clear Creek	W
Jefferson	L
Township	W
Warren	L
Lancaster	L

First Row: E. Thomas, M. Botts, T. Allen, T. DeHaven.
Second Row: D. Randall, D. Brown, H. Brown, C. Sparks.
Third Row: Mr. Reed, L. Shroyer, H. Reslar, R. Stephans, B. Link, D. West, S. Brown.

Junior High Baseball

Jefferson	L
Union	W
Bippus	L
Union	W

First Row: D. McClurg, T. Will, J. Synder, G. Shroyer, T. Dick, G. Geiger.
Second Row: Mr. Hippensteel, D. Green, R. Mautz, C. Greeno, L. Milligan, M. Lyons, D. Brubaker, D. Reslar, M. Ralston.

BASKETBALL

"A" Basketball Team

Scoreboard

Link	138-435	.317	118-154	.766	394
Stephens	84-232	.362	48- 80	.600	216
Tribolet	55-167	.329	34- 73	.466	144
Resler	104-323	.322	29- 49	.592	237
Harris	13- 43	.302	9- 21	.429	35
Randol	19- 72	.264	13- 26	.500	51
West	33-100	.333	26- 36	.723	92
Shroyer	16- 63	.254	5- 7	.714	37
Brown	1- 10	.100	1- 2	.500	3
Link	0- 6	.000	1- 2	.500	1
Buzzard	0- 1	.000	0- 0	.000	0
Dalrymple	0- 0	.000	0- 0	.000	0

Compliments of KRIEGBAUM BROS., Warren, Indiana

Compliments of EXCHANGE BANK OF WARREN, Warren, Indiana

Basketball Stars

Jerry Tribolet
Senior
Height: 6 ft. 4 in.
Position: Forward
Total Points: 144

Bob Link
Senior
Height: 5 ft. 11 1/2 in.
Position: Forward
Total Points: 394
Member of the 1,000
Point Club

Ron Stephans
Senior
Height: 6 ft. 3 in.
Position: Center
Total Points: 216

Jerry, Bob, and Ron receiving jackets from Mr. Reed.

Compliments of
FLUHRER'S DRY CLEANERS AND LAUNDRY
Warren, Indiana

Compliments of
HETHCOTE MOBIL SERVICE
Warren, Indiana

Cheerblock

Lahr, Snyder, and Palmer

First Row: Morrow, Stults, Reber, Creviston, Clampitt, Shrock, McFadden, Bear, Whisenhunt, Eckelbarger. Second Row: Barnes, Brumbaugh, Thomas, Hinton, Davis, Davis, Ralston, Lund, Reber. Third Row: Watson, Lahr, Brown, Masterson, Ralston, Shidler, Vardaman, Bear, Britt. Fourth Row: Flemming, Jones, Wood, Grover, Sparks, Fisher, Rhoads, Allen, Kitt.

Cheerleaders

Marsha Palmer, Candy Snyder, and Rosie Lahr

H. BROWN AND SON
Furniture Dealers
Funeral Directors
Warren, Indiana

GIBBS JEWELRY
Keepsake Diamonds
Warren, Indiana

"B" Basketball Team

COACH

Mr. Hosler

Cheerleaders

Lynette Jordan & Phyllis Wood

First Row: Phyllis Wood, Eric Thomas, Mike Botts, Claud Sparks, Ted DeHaven, Kay Gilbert, Tom Allen, Lynette Jordan.
Second Row: Tom Will, Herb Brown, Chuck Iser, Steve Brown, Larry Shroyer, Bill Link, Rick Randol.
Third Row: Brian Eliot, Dean Wygant, Dan Brown, Rick Dalrymple, John Hacker, Terry Becker, Mr. Hosler, COACH.

Jr. High Basketball

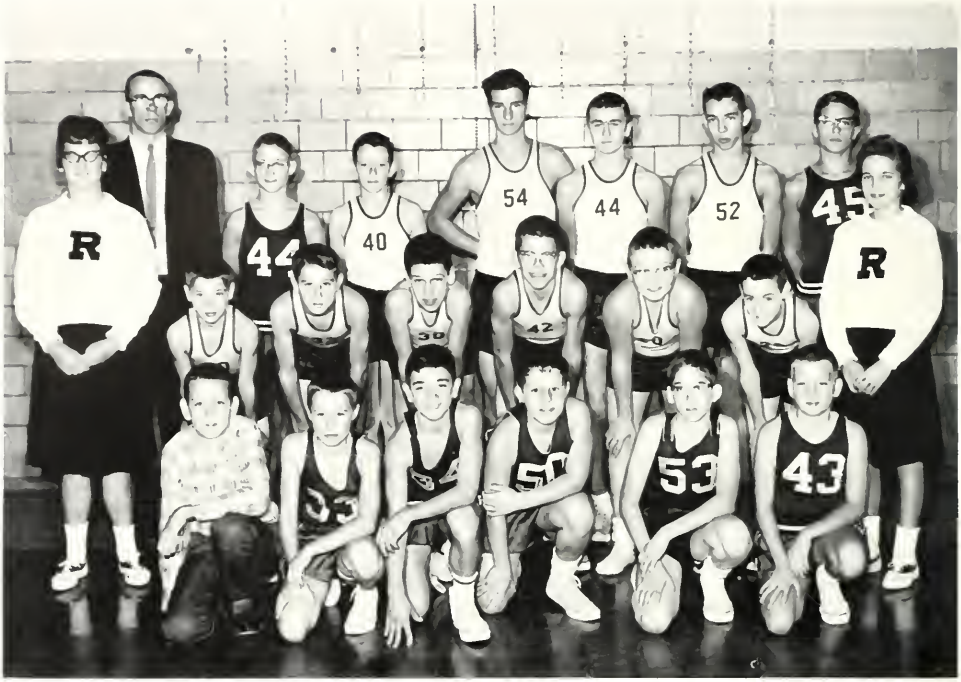

FRONT ROW: M. Ralston, Student Manager, T. Dick, G. Geiger, J. Britt, D. McClurg, G. Shroyer. SECOND ROW: K. Adsit, T. Will, G. Thomas, R. Mautz, D. Resler, D. Brubaker, J. Snyder, J. West. BACK ROW: Coach Mr. Hippensteel, D. Greene, G. Lowery, C. Newsome, M. Lyons, L. Millican, C. Greeno.

JUNIOR HIGH CHEERLEADERS

Jill

Kay

Vickie

TECHNICAL FARM SERVICE AND SUPPLY, INC.
Phosphate - Ammonia - Potash - Propane
Markle, Indiana

Compliments of
RAMONE GIFT AND BEAUTY SHOP
Markle, Indiana

Track

Seventh Grade

Eighth Grade

Ninth and Tenth Grade

Eleventh Grade

Compliments of
TOWN SHOP CLEANERS
Markle, Indiana

Compliments of
FUNDERBURG FUNERAL HOME
Markle, Indiana

Sportsmanship Award

Volleyball Teams

FRONT ROW: K. Lahr, Broom, Brown, Palmer. SECOND ROW: Fisher, Follis, Shrock, Bear, Whisenhunt, Kramer, Allen. THIRD ROW: Mrs. Rethlake, R. Lahr, Snyder, Morrow, Jordan, Masterson, Seabolt, Thomas. FOURTH ROW: Flemming, Johnson, Shideler, Clampitt, Reber, Rhoads, Kitt, Ralston.

FRONT ROW: Link, Shroyer, De Haven, Botts, Sparks. BACK ROW: Brown, Harris, Resler, Stephans, West, Hacker.

Compliments of
CARL I. SMITH
PLUM TREE LUMBER CO.
Warren, Indiana

BILL AND BUD
SHOE REPAIR
Huntington, Indiana

Grade Snapshots